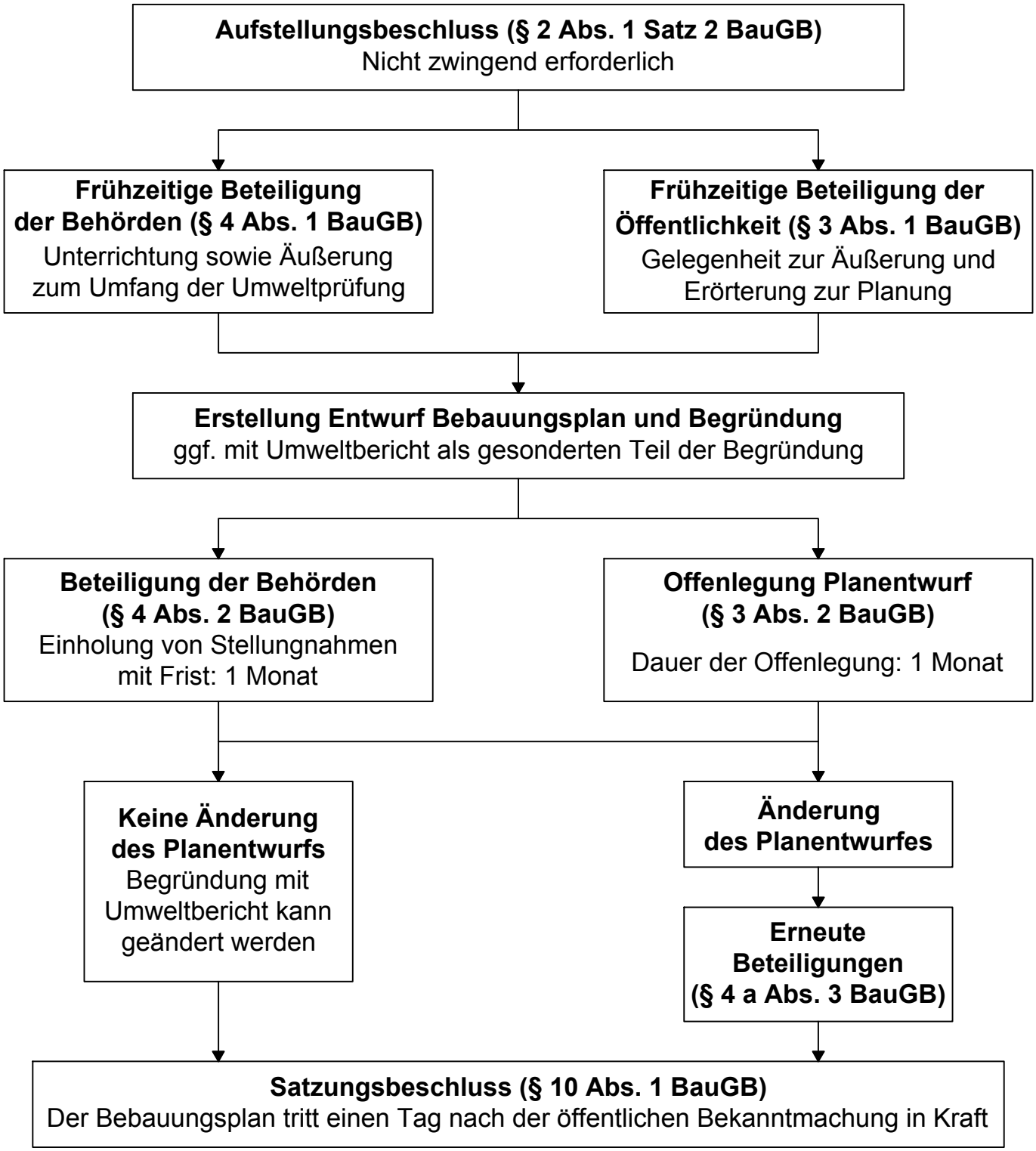Bebauungsplanverfahren nach dem Baugesetzbuch (BauGB)